

C:\Program Files\Carlson Software 2004\WORK\Gillen John\Jun1ata1.tif

John D. R. Gillen

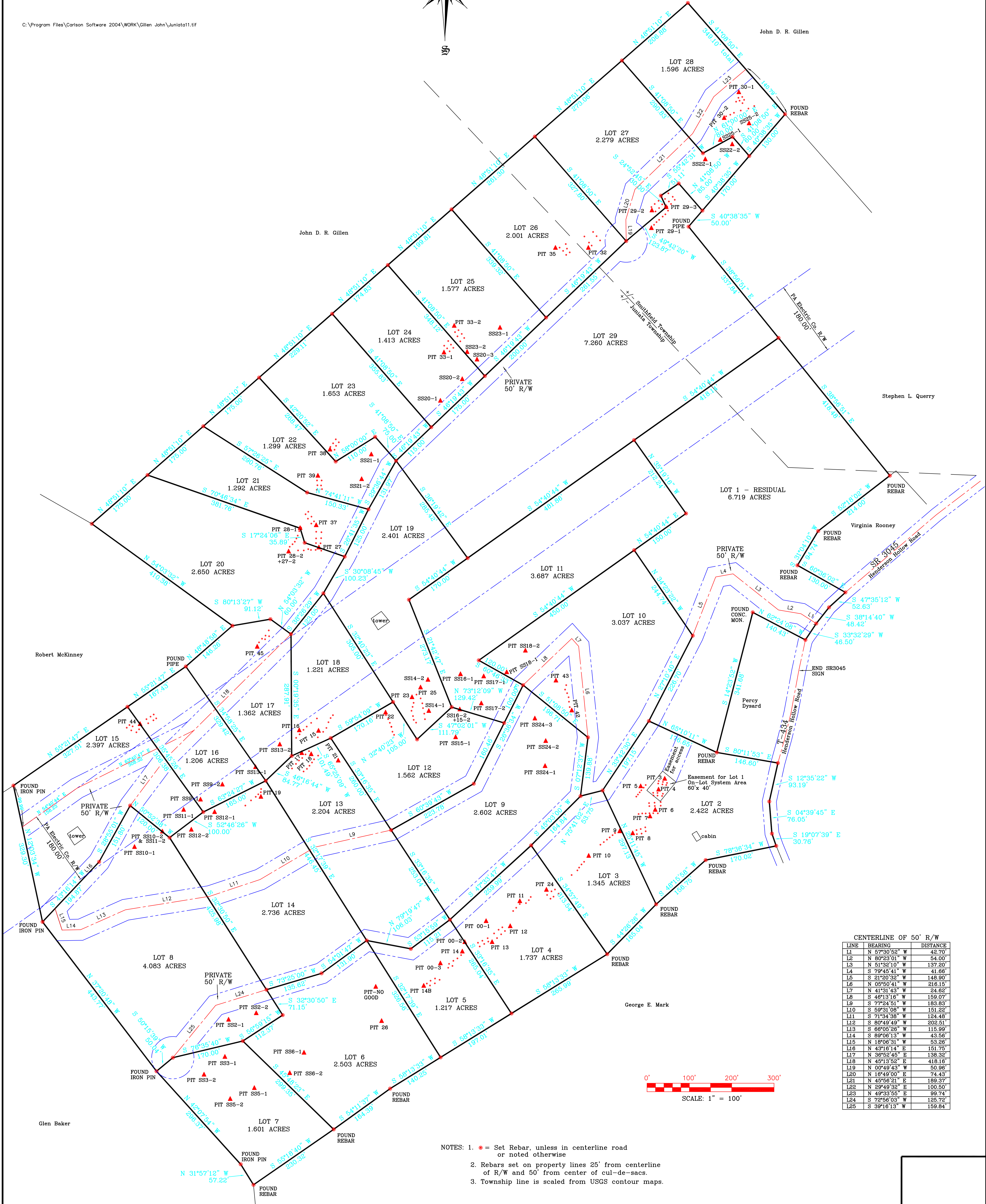

CENTERLINE OF 50' R/W

LINE	BEARING	DISTANCE
L1	N 57°30'52" W	42.70
L2	N 80°23'01" W	54.00
L3	N 51°32'10" W	137.20
L4	S 79°45'41" W	41.66
L5	S 21°20'32" W	148.90
L6	N 05°50'41" W	216.15
L7	N 41°31'43" W	24.62
L8	S 46°13'16" W	159.07
L9	S 77°24'51" W	183.83
L10	S 59°31'08" W	151.22
L11	S 71°34'38" W	124.48
L12	N 29°49'32" E	100.50
L13	S 66°05'28" W	115.99
L14	S 89°06'13" W	43.56
L15	N 18°06'31" W	53.26
L16	N 43°16'14" E	151.75
L17	N 38°52'45" E	138.32
L18	N 45°13'52" E	418.16
L19	N 00°49'43" W	50.96
L20	N 16°49'00" E	74.43
L21	N 45°56'21" E	189.37
L22	N 29°49'32" E	100.50
L23	N 48°33'55" E	99.74
L24	S 72°56'03" W	125.72
L25	S 39°16'13" W	159.84

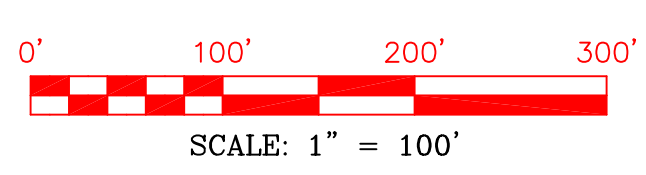

- NOTES: 1. ● = Set Rebar, unless in centerline road or noted otherwise
 2. Rebars set on property lines 25' from centerline of R/W and 50' from center of cul-de-sacs.
 3. Township line is scaled from USGS contour maps.

RECORDED IN THE OFFICE OF THE RECORDER OF DEEDS, IN AND FOR HUNTINGDON COUNTY.
 This day 9, of November, 2005.
 Plan Book 8 Page 221A

Final Subdivision Plan for Shale Rock Farm, Inc
 Juniata and Smithfield Townships, Huntingdon County, PA
 Wright Land Surveying HCR 67 Box 72A Mifflin, PA 17058 November 1, 2005